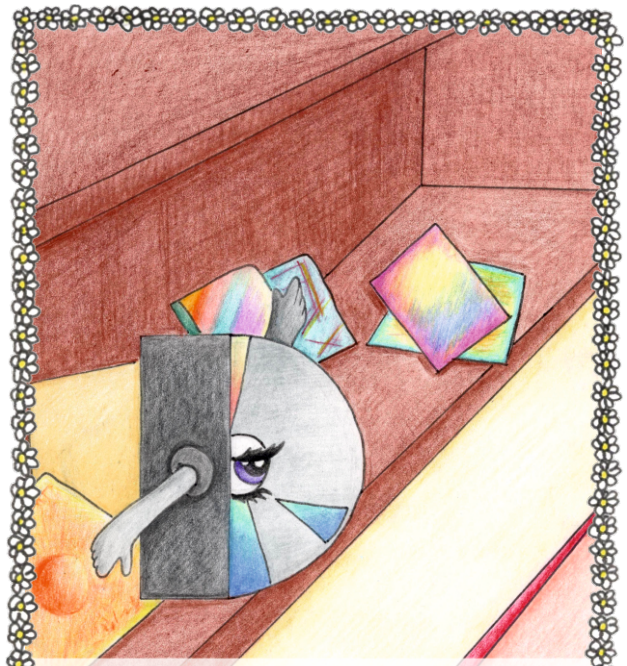

“Un disco un po’ vecchio spiava con quel suo occhione... per essere finalmente liberato...”. 1

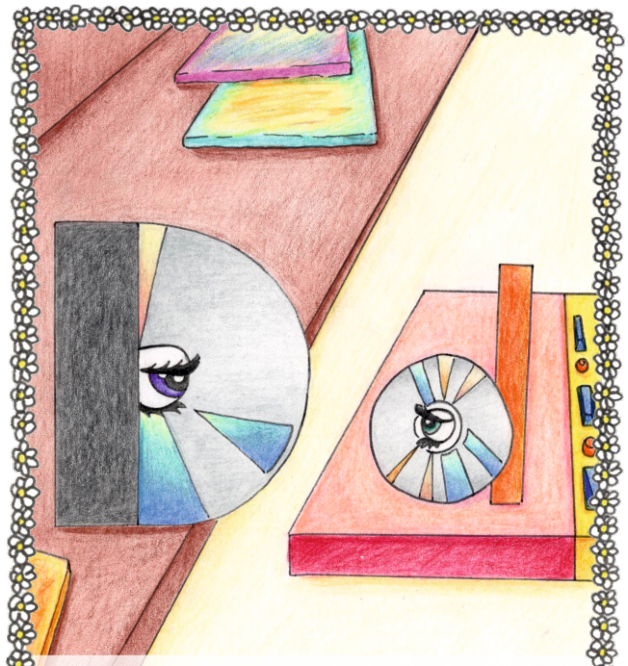

“Per questo era triste e guardava con stupore quel suo fratellino, accanto a un’asta alta e stretta...”. 2

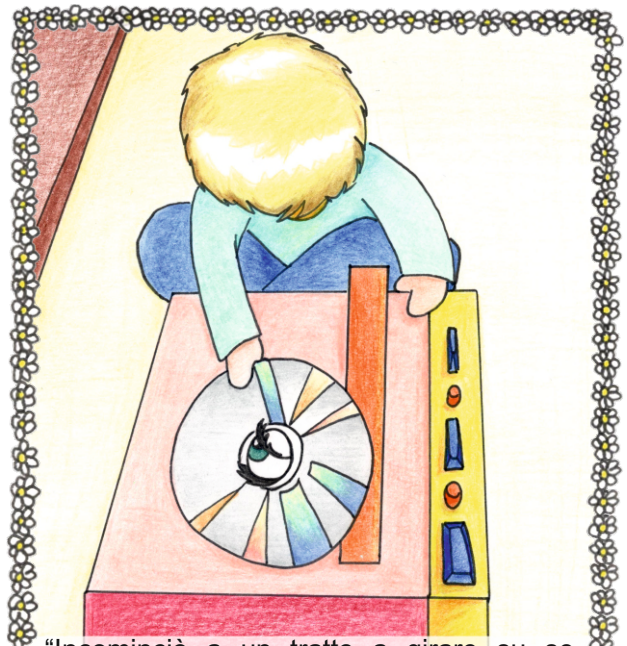

“Incominciò a un tratto a girare su se stesso... la manina di un bimbo curioso l’aveva fatto girare... si udì una musichetta un po’ stonata...”. 3

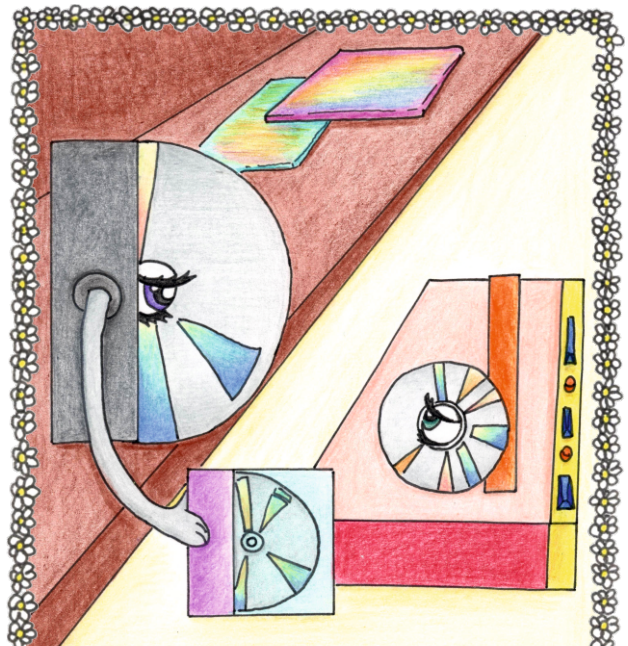
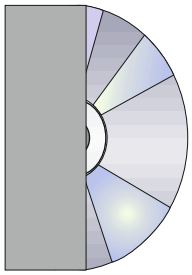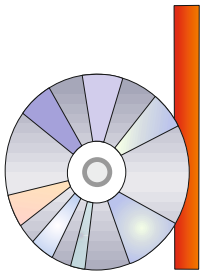
“Ora però tutto è cambiato: esistono nuovi apparecchi come i CD... letti attraverso video e computer”. 4